

# CHANGING THE **WORLD**

2016-2017 ANNUAL REPORT

[www.st-francis.org](http://www.st-francis.org)



**Saint Francis**  
**Community Services®**

*Serving Children and Families Since 1945*



## TRANSFORMING LIVES & SYSTEMS

Our vision calls us to transform lives and systems, which is an ambitious endeavor. Yet, it's not nearly as daunting as it seems. Our task is simply to serve when we can, offer help where we see need, and do good at every opportunity. Saint Francis has long been an agent of transformation in the lives of those we serve. Through our widening work internationally, we also seek to transform systems by helping change policies and structures that negatively affect children and families.

So, here at home and in Central America, we are carrying out our mission by providing healing, comfort, respect, and presence – all with the expectation that we will effect fundamental changes to unjust systems that debilitate human dignity. This year, Saint Francis has initiated new ways to bring healing to trauma survivors and by collaborating to craft creative solutions to issues that threaten the safety and health of children and families.

In this annual report, you'll learn how Saint Francis is working with Episcopal dioceses and other local organizations in El Salvador and Honduras to address issues of poverty, violence, forced migration, and human trafficking. You'll also learn how Clover House is helping adolescent girls overcome the trauma of commercial sexual exploitation and how our Salina West campus is helping children heal through residential treatment, gardening therapy, and art therapy.

We transform lives and systems. Together. With your help, Saint Francis is on our way to being recognized nationally and internationally for transforming lives and systems in ways others believe impossible.

*Thank you for supporting Saint Francis in this holy work.*



## FOSTERCARE

# Children Saint Francis served in out-of-home placement

(foster care or relative placement):

OKLAHOMA  
190

KANSAS  
3,420

NEBRASKA  
70



## REINTEGRATION

In Kansas, where we provide reintegration services, 56.5% of the children who were referred to reintegration were reunited with their families. Another 28.3% achieved permanency by being adopted or a guardian was selected.



ADOPTED/  
GUARDIAN SELECTED

28.3%



REINTEGRATED

56.5%

## FAMILY PRESERVATION SERVICES:

Saint Francis received **1,310** referrals for services. In 2016, that number was **1,348** - a 2.8% reduction in services in 2017 over 2016.

REDUCTION  
IN REFERRALS  
↓ **2.8%**

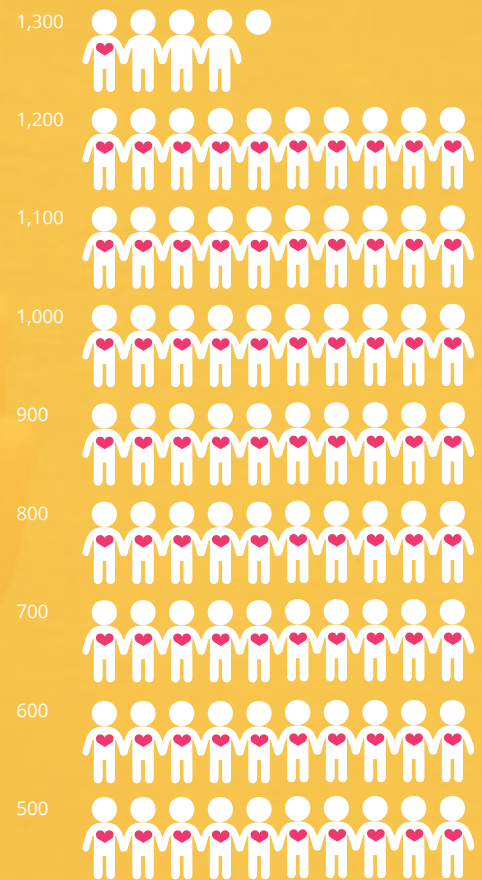

## ADOPTION:

**440** children achieved permanency through adoption - a **4.5%** increase over the previous 3-year average of **421**.

Of the **895** children awaiting adoption at the end of the year (an 8% reduction over 2016), **742** (83%) had an identified adoptive family and were in the process of being adopted. **153** children remained eligible for adoption, awaiting a family.

CHILDREN ADOPTED

↑ **4.5%**

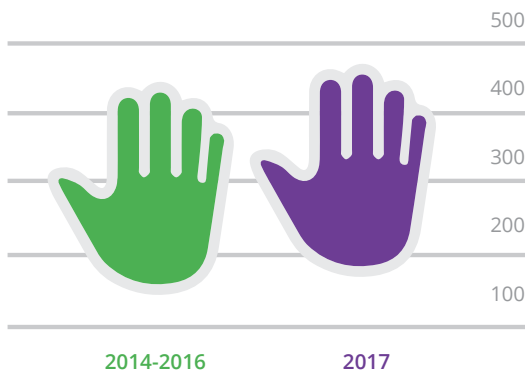

CHILDREN  
NEEDING ADOPTION  
↓ **8.0%**

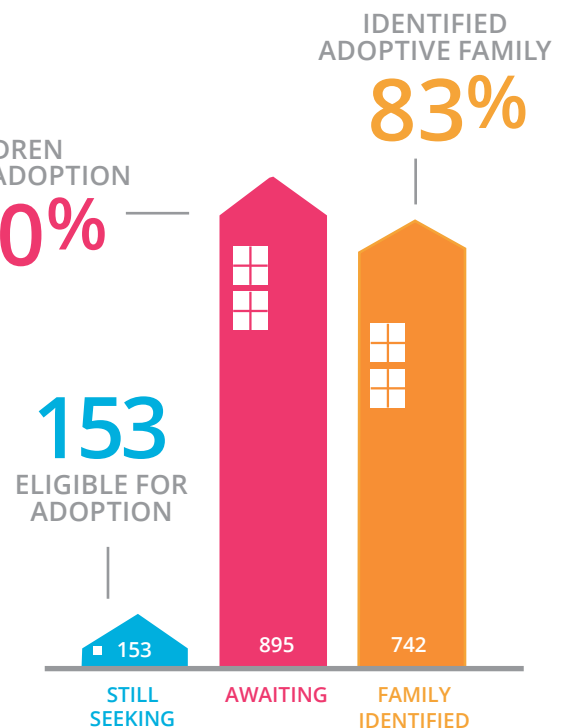



## RESIDENTIAL PROGRAMS

### SALINA WEST

Our two new Youth Residential Treatment Centers (YRCII) and Psychiatric Residential Treatment Facility, provided residential treatment to **208** children in 2017, an increase of **12%** over the previous year.

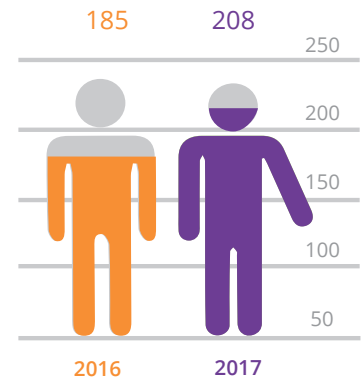

### BRIDGEWAY



The Apartments maintained full occupancy with **24** residents. **23** of those **24** residents use our supported employment services (one is retired) and three non-residents also benefitted from our employment supports.



### CLOVER HOUSE

Our restorative residential treatment program for survivors of sex trafficking opened in November 2016, and by the end of the fiscal year had provided treatment to four girls.



# CONSOLIDATED STATEMENT OF FINANCIAL POSITION 2016-2017

## ASSETS

Current Assets	18,943,703
Property, Plant, & Equipment	12,908,960
Other Assets	9,661,348
<b>Total Assets</b>	<b>\$41,514,011</b>

## LIABILITIES AND NET ASSETS

### LIABILITIES

Current Liabilities	\$12,516,396
Long-term Obligations	107,204
Deferred Revenue	1,317,072
<b>Total Liabilities</b>	<b>\$13,940,672</b>

### NET ASSETS

Unrestricted	\$16,197,599
Board Directed Quasi-Endowment	4,312,398
Temporarily Restricted	3,806,901
Permanently Restricted	3,256,441
<b>Total Net Assets</b>	<b>\$27,573,339</b>

<b>Total Liabilities and Net Assets</b>	<b>\$41,514,011</b>
---	---------------------

## EMPLOYEE DATA

### ALL EMPLOYEES

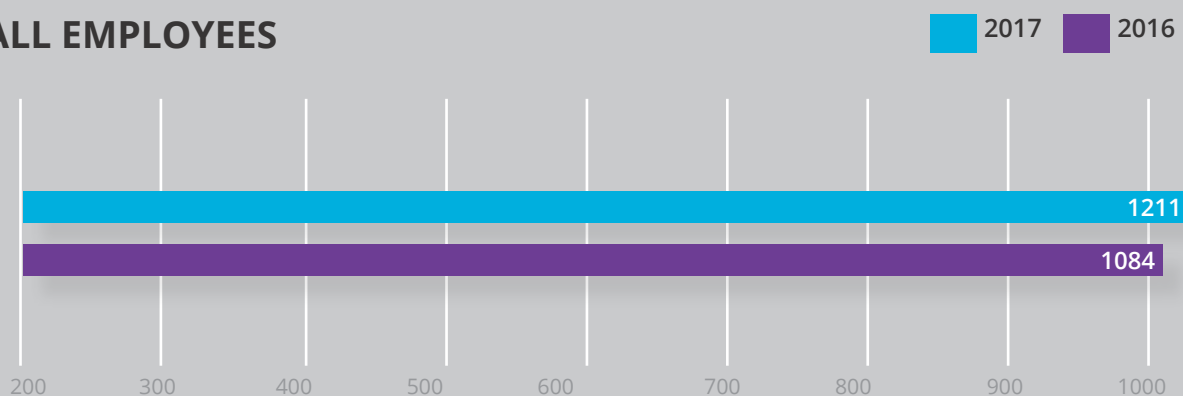

# CONSOLIDATED STATEMENT OF ACTIVITIES 2016-2017

## REVENUE AND SUPPORT

Operating Revenues	\$106,802,481
Grants	1,459,184
Gifts & Bequests	826,426
Other Income	1,085,737

<b>Total Revenue and Support</b>	<b>\$110,173,828</b>
----------------------------------	----------------------

## OPERATING EXPENSES

Program/Administrative Expense	\$99,564,874
Management and General Expense	12,740,959

<b>Total Expenses</b>	<b>\$112,305,833</b>
-----------------------	----------------------

<b>Total Change in Net Assets</b>	<b>\$(2,132,005)</b>
Net Assets at Beginning of Year	29,705,344

<b>Net Assets at End of Year</b>	<b>\$27,573,339</b>
----------------------------------	---------------------

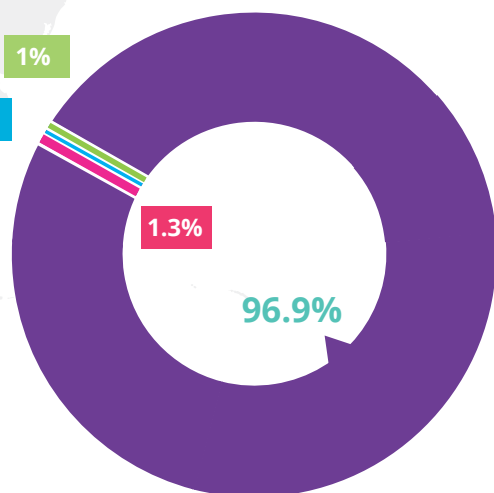

Revenue and Support Sources  
for Fiscal Year Ending 6-30-17

- Operating Revenues
- Grants
- Gifts & Bequests
- Other Income

Expenses for Fiscal  
Year Ending 6-30-17

- Program/Administrative Expense
- Management and General Expense

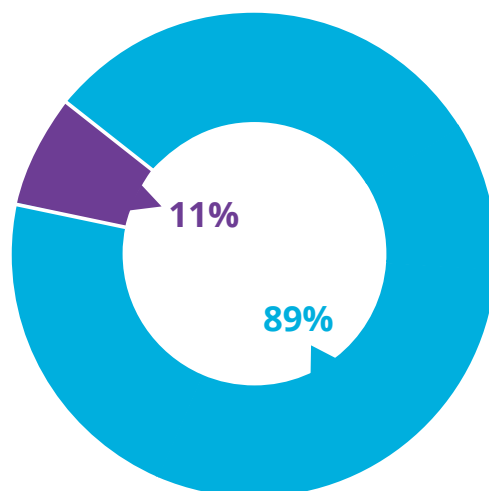



## DONOR SPOTLIGHT

Ms. Glenna W. Kleinkauf  
& Ms. Ann Elizabeth Bishop  
*Wichita, Kansas*





GREAT-HEARTEDNESS

# FOR THEM, STEWARDSHIP IS A WAY OF LIFE

They began teaching their children at an early age, with a 50-cent weekly allowance paid in nickels. One nickel always went to the church, the rest to spend as they pleased. As each child grew older, the allowance – and the tithe – increased. Their hope was that their children would carry the spirit of stewardship into adulthood.

Ann Elizabeth Bishop has lived by that spirit for most of her life. She became involved with The Episcopal Network for Stewardship (TENS) while serving as the administrative assistant at St. James Episcopal Church in Wichita. St. James is also where she met Glenna Kleinkauf who, like Ann Elizabeth, was taking a four-year Education for Ministry course offered through Sewanee Theological Seminary. They've been together 23 years. They received a blessing of their union in the Episcopal Diocese of Maryland 16 years ago and legally married two years ago in Kansas. They also raised five kids, the youngest of whom, Charlotte, grew up attending TENS conferences with Ann Elizabeth and Glenna.

It was through TENS that the couple met John Hoskins, senior philanthropic advisor for Saint Francis Community Services. John, in turn, introduced them to Saint Francis, and Ann Elizabeth and Glenna have been ardent supporters and treasured friends

of the ministry ever since.

"We support Saint Francis because of what they do and how they do it," said Ann Elizabeth. "For us, they exemplify everything scripture teaches about stewardship. Many people think it's just about giving away money, but it's more than that. Stewardship is about using your talents and gifts and about being grateful for the good things in your life. I know that for many of these children, Saint Francis is the best thing that's happened to them. Saint Francis helps them discover and make the most of their talents and gifts. That's what makes this ministry so unique; it nurtures the whole person."

That notion lies at the heart of their relationship with Saint Francis.

"They try to make every child feel important, and they treat their donors the same way," said Ann Elizabeth. "They are conscientious and personal, and they work hard to keep us informed about where our money goes. That's important because we work hard for our money and don't like the thought of anyone being careless with it."

In other words, good stewardship goes both ways. As Ann Elizabeth and Glenna like to say, "Stewardship is everything you do, with everything you have, all the time."

That motto guides them in their giving, inspiring them to provide

support year after year and to remember Saint Francis in their estate planning.

"Who do you want to determine where your possessions go after you've left the world?" asked Glenna, "You or the state? We don't have a lot, but we figure every little bit helps. Besides, we're all just caretakers of what we own anyway. If we can help an organization like Saint Francis grow and continue its work, then why not?"

"We're not going to be around forever, and one day, these kids will be running the world. We need to teach them now how to love and how to care so they can take their place in the world and help make it better. Hopefully, they'll remember what Saint Francis did for them."

Charlotte remembers. As a young girl, she regularly contributed part of her allowance to Saint Francis' equestrian program at Salina West. Now 29 and preparing to marry, she still gives. She still carries the spirit of stewardship instilled by her parents - and the lives of other children have been made better because of it.

"The bottom line? It's the kids," said Glenna. "That's the piece that does it for me, that's why we give. We do it for the kids. That's the beauty of stewardship. You can keep changing the world long after you're gone."



## GENEROSITY

Saint Francis does nothing alone. Every healed heart, every restored life, every new beginning starts with someone who chose to give. The generosity of our friends nourishes and sustains the programs and services that are so vital to those we serve. Thank you for giving and for making this life-affirming work possible.

Thank You!

### **\$25K - \$99,999**

Greater Salina Community Foundation

#### **CHURCHES & DIOCESES**

Episcopal Diocese of Western Kansas

### **\$5K - \$24,999**

Rosemary Burroughs

Cox Communications

Jeff and Sherry Denton

Cynthia Gill

The Muchnic Foundation

The O'Brate Foundation

Richard and Sharan Paglus

Vosburgh Exploration, LLC

#### **CHURCHES & DIOCESES**

Grace English Lutheran Church -  
Berlin, WI

Hoffnungsaue Mennonite Church -  
Inman, KS

### **\$2,500 - \$4,999**

ABATE of Kansas

Jessica Basgall

Bank of America Foundation  
Col. Joseph Brown

Kevin and Kelly Carrico

Dayspring Foundation

David and Anne Patterson

Perry and Virginia Peine

The Honorable John Pera

David Pierson

Salina Charities League Inc.

The Very Rev. Robert and Angela Smith

St. Catherine Hospital

Development Foundation

Dr. Richard and Pamela Toon

Kim Zinszer

### **\$1,000 - \$2,499**

Fred and Jennifer Albers

Robert and Marcia Anderson

Clare Banwart

Ralph and Carolyn Bennett

Bennett Autoplex, Inc.

Phyllis Brissenden

Patricia Bulger

Community Foundation of  
Collier County

Angela Cooley

Timothy and Peggy Flynn

Norbert and Roxanne Freidhof

Connie Griffith

John Hoskins and Rebecca Leibman

Dr. P. David and Jennifer Kearns

Kids4Kids

Knights of Columbus No. 2296

Knights of Columbus Foundation  
of Mississippi, Inc.

Lakeside Chiropractic

The Rev. Dale Lumley

Larry and Barbara Marshall

Cleo and Christine McPherson

The Rev. Susanne Methven

Nation and Tucker Meyer

Larry Milhon and Melissa Ness

The Rt. Rev. Michael and Kathy Milliken  
Edward Nass

The Rev. Dr. Louis and Sharon Oats

Lancelot and Hsien Olinde

The Rev. Canon Phillip and Anne Rapp

Cory and Cheryl Rathbun

The Rev. Arthur Robertshaw

Malcolm and Rozann Rodenberg

Salina Ambucs

Sand Springs Lodge, No. 475

Michael and Ruth Sauter

Richard and Sara Shore

The Rev. David and Roberta Sullivan

Helen Tamburro  
Carol Vavra  
Jeffrey Watson

### **CHURCHES & DIOCESES**

Christ Cathedral - Salina, KS  
Christian Church in Kansas, Inc. -  
Topeka, KS  
Church of the Good Shepherd -  
Wichita, KS  
First Presbyterian Church - Salina, KS

### **\$100 - \$999**

Constance Achterberg  
Robert and Connie Aaron  
Michelle Albertin  
Altman Construction & Supply, Inc.  
Altrusa International  
America's Mattress Hays, LLC  
Ed and Shirley Andrla  
Dr. Michael and Nancy Armstrong  
Linda Arthington  
Assaria Lions Club  
Sharon Atherton  
Lazelle Atkinson  
Priscilla Austin  
Backroads Touring - Kansas  
Bruce and Barbara Baker  
Stephen and Sharon Balding  
Bamford Fire Sprinkler Co., Inc.  
Brice and Amy Barragar  
Edward and Martha Batcho, Jr.  
Ann Bean  
R. Michael and Mary Nell Beatty  
Dorothy Bell  
Mike and Debra Berkley  
Mark Bidell  
Craig and Jolene Biggs  
Larry Billinger  
Howard and Ellen Bishop  
Charlotte Bishop  
Mary Bizzigotti  
Mary Kay Blazel  
John and Caroline Blazel  
Bogart Pension & Financial Services  
Group - Kensington, KS  
Arminta Bower  
Boxum & Associates Insurance Agency  
Susan Branfort  
David Breisch  
Steve and Nancy Bressler  
Dr. Mark Brown  
Linda Brundige  
Paul and Connie Burkett  
The Revs. Carlos and Julianna Caguiat  
Brian and Kendi Carlgren  
Julia Carter  
Diane Carter  
Louis and Denise Cavaliere

Central Care Cancer Center  
D. B. H. and Nancy Chaffe, III  
Ron and Nancy Chandler  
City Plumbing Co., Inc.  
John and Mary Cleary  
Pattie Clendenin  
Community Foundation of  
Dickinson County  
Community Foundation  
Of Greater Memphis  
Conrad and Margaret  
Colahan-Sederstrom  
Anne Collins  
The Rev. Don Compier  
Concrete Services Corporation  
Thomas Conklin  
Christopher Cordes  
Jane Cory  
The Rev. Canon James and Ruth Cox  
Julia Craft  
Culligan of Colby  
John and Colleen Dahl  
Nancy Dalton  
Donald and Diane Damon  
Robert and Amy Davis  
Clementina Davis  
John and Lindsey Decker  
Mr. and Mrs. Paul Deghand  
Stephen and Jane DeGolier  
William and Faia Demain  
Brian Dempsey  
Department of Children and Families  
Design Central  
M. Eugene Dewell  
The Rev. John and Marilyn Dill  
Deane Dixon  
Ann Dobie  
Mike and Jana Dobson  
Patrice Downing  
Gloria Duffey  
Amy Duffy  
Cindy Dufrene  
Edwards and Patterson Law Firm  
LTC Richard and Joyce Ellis  
Emporia Automotive, Inc.  
Patricia English  
Elizabeth Erickson  
Keith and Heidi Eschliman  
Mike Fabrizius  
Farmers Bank and Trust  
Will Farrior  
Kenneth and Sarah Fearn  
First National Bank  
Michael Floriani  
Thomas Frankenfield and Judith Casey  
Dr. M. J. Fulton  
Mandy Funk  
Helen Gettelman  
Roger and Sheila Gilbert

GKN Aerospace Precision  
Machining, Inc.  
Sharon Glover  
Steven and Sandra Gonzales  
Tom and Diane Gossen  
William and Marcia Gottschalk  
Margaret Marie Graf Foundation  
Granite City Food & Brewery, LTD  
Great Bend Chamber Of Commerce  
Greater Horizons  
Charles and Rita Gromowsky  
John and Cheryl Guerdan  
Derek and Connie Hampson  
Mr. and Mrs. H. Harris Hatfield  
William and Elizabeth Haynes  
Tracy Hervey  
Virginia Hirst  
Miles and Roxanne Hiyane  
Carol Hobbs  
Dr. Merle and Melissa Hodges  
Manuel Holguin  
Michael Hollar  
Dr. Emily Holt  
Jane Hopper  
James and Frances Horton  
Doris Jerman  
Anders and Carolyn Johansson  
Dana Johnson  
Dr. Glenn and Vivian Johnson  
Don and Margie Johnson  
Owen Johnston  
Junction City Breakfast Optimist Club Inc.  
Paul and Carol Junk  
Roger and Katrina Kaiser  
Daryl Karczewski  
Marilou Karczewski  
Nancy Kassebaum Baker  
The Rev. Canon David and Olean Kent  
Kingman Rotary Club  
Anne King  
Richard and Susan King  
Eugene Kirkley  
Kiwanis Club of the Greater  
Picayune Area  
Klaus Masonry, LLC  
Glenna W. Kleinkauf  
and Ann Elizabeth Bishop  
Paul and Tami Klinkhammer  
Deanna P. Knapp  
Knights of Columbus No. 6872  
Alice Kniskern  
Margaret Koogle  
Alison Kossover  
Dr. Richard and Elaine Kotik  
Phyllis Krehbiel  
Courtney Laurie  
Carolyn Lawrence  
Dr. Jay Lehnertz and Helen MacDonald  
Mr. and Mrs. Mark Leonard

Donald and Joan Lewis  
 The Rev. James and Kathryn Likowski  
 Ronald and Deanne Lull  
 Kathy Lunger  
 Robin Mapes  
 Terry Mar  
 The Rev. Joseph and Penny Marek  
 Nancy Marsh-Overman  
 Patricia Masten  
 Jana Mayfield  
 McAlester Children's Dental Clinic  
 Lloyd McCall  
 Marjorie McCallum  
 John and Helen McCausland  
 Sandra McInteer  
 John and Carol Meacham  
 Virginia Means  
 Janet Meier  
 The Rt. Rev. Rodney Michel  
 Alfred and Helen Miller  
 Miller, Canfield, Paddock and  
 Stone, P.L.C.  
 Steve Molstad  
 Lois Moore  
 David L. Motz  
 Jay and Vivian Mower  
 Carolyn Mueller  
 Dr. Marr and Nancy Mullen  
 David Muller  
 Lawrence and Sonna Muntz  
 Philip and Taeko Nichols, Jr.  
 Arvid Olson  
 Shawn and Nicole Olson  
 Hans and Marjorie Osterhoudt  
 Marian Page  
 Amy Palmer  
 Doug Patry  
 Jim and Nancy Pelish  
 Candy Percival  
 Edith L. Perry  
 Stephanie Pfannenstiel  
 William and Kathleen Pierson  
 Jeannine Pihl  
 Phil and Lois Pixler  
 Eugene and Margaret Ponessa  
 David Porter  
 Ron Porter  
 Alice Potts  
 Elizabeth Romero  
 Karl Ryan  
 Quiktrip Corporation  
 Rex and Margaret Quinn  
 Ronald and Betty Rathbun  
 Raymond Raya  
 Reasor's  
 Katrina Reed  
 Robert and Joan Reese  
 Robb and Martha Reeves  
 Charles and Sandra Renz

Retzlaff Law Firm LLC  
 Kurt Rhodus  
 Judy Rinker  
 D.R. and Vicki Ritter  
 Blake Robinson  
 Reyna Robles  
 Monica Rodden  
 Jane Ross  
 Royal Neighbors of America  
 Sally Russell  
 Susian Sadian  
 Dr. Melville and Irene Sahyun  
 Salina Regional Health Foundation  
 Salina Scale Sales & Service Inc.  
 M. Duane and Laura Sanner  
 Nada Schroeder  
 Diana Schuster  
 Shalom Nickel  
 Joan Short  
 Michael Shull  
 Larry Siefers  
 John and Victoria Slater  
 Dr. Milo and Carol Sloo  
 Frank Smith and Laura Cobbs  
 Harry and Pam Smith  
 Valerie Smith  
 Smoky Hill Construction  
 Spirit AeroSystems  
 Theresa Stevens  
 Scott Sweasy  
 Monty Teeter  
 Marie Tenborg  
 The Rev. Robert and Lorna Terhune  
 Lavonne Thomas  
 Bob and Rhonda Thomas  
 Greg and Julia Thompson  
 Kenneth and Sandra Thomson  
 The Thrivent Financial for  
 Lutherans Foundation  
 Gaye Tibbets  
 Anthony Tomaino  
 Patrick and Sally Toth  
 William and Barbara Tousey  
 Linda Trecek  
 Tulsa Community Foundation  
 Carolyn Twisdale  
 Tyson Fresh Meats  
 Robert and Jody Varady  
 Mario and Margene Vasquez  
 Dick and Ellen Verell  
 Nancy Vineyard  
 Matthew Vlademar, Jr.  
 Linda Voeltz-Lockhart  
 Bruce and Roberta VonBargen  
 Waddle's Heating & Cooling, Inc.  
 David and Jill Wagner  
 Joyce Walker  
 Catherine Walters  
 Wal-Mart Foundation

Mr. and Mrs. Joe Walters  
 Dr. and Mrs. H. Michael Wamsley  
 Thomas Warren  
 Warren Davidson Trucking, LLC  
 Christy Watson  
 Bobette Watson  
 Christy Watson  
 Joanne Watson  
 Dr. and Mrs. Kenneth Wedel  
 Richard Weidler  
 The Rev. M. and Francis White  
 David and Kathleen White  
 Wichita Bears  
 Wichita Alumnae Chapter DST -  
 Central Region Conference  
 Larry and Xan Williams  
 Larry Willis  
 The Rev. James and Beverly Wilson  
 William and Dama Wimbish  
 The Wimer Family Charitable  
 Foundation  
 Mr. and Mrs. Joseph Woodford  
 Gail Zahn

## CHURCHES & DIOCESES

Bethesda Church - Oklahoma City, OK  
 The Bridge Church - Wichita, KS  
 Christ Church Cathedral - Eau Claire, WI  
 Christ Episcopal Church - Yankton, SD  
 Church of the Epiphany - Concordia, KS  
 Church of the Epiphany - Sedan, KS  
 Episcopal Diocese of Chicago  
 Episcopal Diocese of Kansas  
 First United Methodist Church -  
 Wichita, KS  
 Saint Jude's Episcopal Church -  
 Wellington, KS  
 St. Andrew's Episcopal Church -  
 Emporia, KS  
 St. Francis Episcopal Church -  
 Menomonee Falls, WI  
 St. James Episcopal Church - Wichita, KS  
 St. Luke's Episcopal Church -  
 Jacksonville, AL  
 St. Luke's Episcopal Church -  
 Kearney, NE  
 St. Peter's Episcopal Church -  
 Sheridan, WY  
 Sunrise Presbyterian Church - Salina, KS  
 Trinity on the Hill Episcopal Church -  
 Los Alamos, NM  
 United Methodist Church - Cimarron, KS

## GIFTS IN KIND

All Star Sports  
 Keith and Shelly Allen  
 Alpha Theta Chi Sorority -  
 Bethany College  
 Mike Alquist

America's Mattress Hays, LLC  
John Anderson  
Robert and Marcia Anderson  
ARROW Printing Company Inc  
Gary Bainbridge  
Barton County Young Professionals  
Saleena Battin  
R. Michael and Mary Nell Beatty  
Bed Bath & Beyond  
Bed Bath and Beyond - Manhattan  
Eileen Berkley  
Alex and Amy Berkley  
Deloris Berland  
Starla Bieberle  
Big Lots  
Alicia Birkes  
Peggy Blosser  
Brandi Bohm  
Dorothy Bressler  
Robert Broughton  
Sylvia Brown  
Carol Cale  
Daniel Cannon  
Dorothy Carmichael  
Central Care Cancer Center  
Cessna Aircraft Company  
United Friendship Fund  
Chapter DL of PEO  
David Clark  
Scott Clayton  
Coldwell Banker Sell Real Estate  
Barth and Kathleen Crouch  
Culligan/Quality Water, Inc.  
Cindy Daniels  
Max and Karma DeForest  
Dillons  
Richard Dixon  
Heather Dow  
Michelle Drake  
Mike and Denise DuBois  
Ryan and Alli Dunbar  
Angela Eck  
Elks Lodge #718  
Ellinwood Packing  
Sarah Fast  
Rick and Janet Fisher  
Clay Germany  
Ashley Gilson  
Myra Gilson  
Randall and GERALYN Graver  
Great Bend Regional Hospital  
Great Plains Manufacturing, Inc.  
Greteman Group  
Amelia Hopper  
ICT SOS  
Jaegerz Laser Tag  
Dana Johnson  
Kansas State University - Salina  
Linda and Hazel Kennedy

Ms. Amanda Koerperich  
Lentz Eye Care & Associates  
Valerie Leon  
Patrick Leon  
Audra Lohrbach  
Dan Lohrbach  
Joe Lohrbach  
Lois Lohrbach  
Samantha Long  
Leslie Mayes  
Jason McGreevy  
Brad Miller  
Cathy Miller  
Lisa Miller  
Curtis and Linda Miller  
David and Patricia Mills  
James and Sharon Montague  
Mike Most  
Mowery Clinic, LLC - Salina, KS  
Cheryl Neubauer  
Newton Home School Fellowship  
Noon Network AMBUCS  
Ross and Lisa Ostenberg  
Oxford House Serenity Way  
Erin Packer  
Marian Page  
Teresa Palich  
Lacy Paredes  
Amanda Parsons  
Gene and Carolyn Peterson  
Pfizer  
Gail Potter  
Megan Prothe  
QuikTrip Corporation  
Jo Reed  
Jennifer Richardson  
Robin's  
Sarah Robinson  
Rosewood Miracle Workers Aktion Club  
John and Melinda Ryberg  
Saline County Sheriff's Office  
Sam's Club  
Marilyn Scheidt  
Scheve Family Practice  
Kenny Seim  
Linda Sinclair-Hackney  
Harry and Pam Smith  
Stanford's Comedy Club  
Stevenson Construction, Inc  
Joe and Mary Streit  
Mary Ann Tanking  
Texas Roadhouse  
Rubi Torres  
Jada Tubbs  
Gary Unruh  
Beth Vadnais  
Verizon Foundation  
Via Christi Village  
Williard Walker

Chuck and Paula Walters  
Jen Walters  
Ward Feed Yard  
Wendy's  
Donald and Roxann Werth  
Connor Williams  
Royce and Donna Young

#### **CHURCHES & DIOCESES**

Belmont Boulevard Christian Church -  
Salina, KS  
Christ Cathedral - Salina, KS  
Church of the Cross - Salina, KS  
Episcopal Church of The Incarnation -  
Salina, KS  
First United Methodist Church -  
Wichita, KS  
Hilltop Urban Church - Wichita, KS  
St. Anne's Episcopal Church -  
McPherson, KS  
St. Christopher's Family Fellowship -  
Wichita, KS  
Trinity United Methodist Church -  
Salina, KS

---

We make every effort to include  
all gifts received between  
July 1, 2016 and June 30, 2017.  
If you believe there is an error,  
please contact Lindsey Decker  
800-898-4896 ext. 1918, or email  
**[Lindsey.Decker@st-francis.org](mailto:Lindsey.Decker@st-francis.org)**

---





# REMEMBER YOUR LOVED ONES



## MEMORIALS

[In Memory of Harold Armbrust](#)  
Steve and Nancy Bressler

[In Memory of Charles Harry Bell](#)  
Mary Bell and Ted Bell  
Noel and Edwina Staten

[In Memory of Lee Francis Billinger](#)  
Larry Billinger

[In Memory of Rev. Jay Breisch](#)  
David Breisch

[In Memory of Harriet Brown](#)  
William and Brenda McNeiland

[In Memory of Almeric Christian](#)  
Shirley Christian

[In Memory of Robert Ned Clendenin](#)  
Pattie Clendenin

[In Memory of Dr. Dewey D. Collins](#)  
Alice Collins

[In Memory of Phyllis Compier](#)  
The Rev. Don Compier

[In Memory of Cathryn Cooley](#)  
Angela Cooley

[In Memory of Leonard and  
Mary Sue Davis](#)  
Gloria Pittman  
Phil Manibog and Piloteo Manibog  
Clementina Davis

[In Memory of Margarita Del Rio](#)  
Maria Del Rio

[In Memory of Margaret Dickerson](#)  
Mr. and Mrs. Donald Lewis

[In Memory of Elliott and Gertrude Dill](#)  
The Rev. John and Marilyn Dill

[In Memory of Jackson Forsythe](#)  
Brian and Abby Howe

[In Memory of Lloyd Fugate](#)  
Dr. J. M. and Janice Carrico

[In Memory of Carol Glavin](#)  
Alex V. Glavin  
Phyllis Schultz

[In Memory of Jean Grab](#)  
Derek and Connie Hampson

[In Memory of George and Helen Guy](#)  
The Rev. John and Marilyn Dill

[In Memory of John Horton](#)  
James and Frances Horton

[In Memory of  
The Rev. Wilfred E. Hotaling](#)  
Jerry and Myra Sutton

[In Memory of LeRoy Jerman, Jr.](#)  
Doris Jerman

[In Memory of James Jones](#)  
Linda Brundige

[In Memory of Davy Jones](#)  
Matthew Watson

[In Memory of Ms. Norma C. Karsberg](#)  
Richard and Norma Karsberg

[In Memory of Emily Ann Kelly](#)  
Joyce Wilson

[In Memory of Carol Kimball](#)  
Shirley Rambo

[In Memory of Margaret Chase King](#)  
Richard and Susan King

[In Memory of Edward Dale Libal](#)  
Wilmetta Libal  
Ashley Martin  
Pete and Cyndi Martin

[In Memory of Duane Lindenmeyer](#)  
David and Kerstin Lang

[In Memory of The Rev. and Mrs. Floyd](#)  
M. Lisle  
M. Duane and Laura Sanner

[In Memory of The Rev. Floyd W. Lisle](#)  
M. Duane and Laura Sanner

[In Memory of Scott Marsh](#)  
Nancy Marsh-Overman  
Joann Wayland

[In Memory of Bishop Bob Mize](#)  
Courtney Laurie  
The Rev. John and Jewell Wilcox

[In Memory of Todd Clarke Moore  
and William I. Moore](#)  
Lois Moore

[In Memory of Ruth G. Moser](#)  
Pamela Cornwell

[In Memory of Oscar and Marion Nelson](#)  
Deacon Charles Nelson

[In Memory of Frank Paez](#)  
Shirley Rambo

[In Memory of Eleanor M. Ramsey](#)  
Mr. and Mrs. Robert Ramsey

[In Memory of Frances Randaccio](#)  
Gloria Bloom

[In Memory of Verle Rees](#)  
Freda Rees

[In Memory of John R. Rensing and  
Baby Jack Rensing](#)  
Joan Short

[In Memory of Sandra Roloson](#)  
Ronald and Carolyn Sargent

[In Memory of David Russell](#)  
Dr. and Mrs. H. Michael Wamsley

[In Memory of Reola and  
Norman Sauter](#)  
Michael and Ruth Sauter

[In Memory of Caroline Slobodnik](#)  
William Slobodnik



In Memory of The Rev. William Small  
The Revs. Carlos and Julianna Caguiat

In Memory of Edith Spangler  
Steve and Nancy Bressler

In Memory of Donald Stromberg  
Deane Dixon

In Memory of Beulah Dottie Swibold  
Bruce Blaylock and Jayle Heitschmidt  
Robert and Mary Jane Metzinger

In Memory of Lloyd and Ina Tuggle  
The Honorable Thomas  
and Suzanne Tuggle

In Memory of Ruth Turney  
Austin and Ruth Turney

In Memory of Ruth Walton  
Harold and Jennifer Gore

In Memory of Thomas R. Watson  
Bobette Watson

In Memory of Mr. and  
Mrs. Charles Weidler  
Richard Weidler

In Memory of Forrest and Lois Wimbish  
William and Dama Wimbish

In Memory of Sidney and Mary Wood  
Julia Carter

In Memory of  
The Rev. Canon N. Kenneth Yates  
Cleo and Christine McPherson

In Memory of Wanda Yates  
Col. Joseph Brown

## HONORARIUMS

In Honor of Stepheny Batcho  
Edward and Martha Batcho, Jr.

In Honor of Sandy and Jerry Beale  
The Rev. Canon Phillip and Anne Rapp

In Honor of Janey Burruss  
Charlotte Bishop  
Glenna W. Kleinkauf and  
Ann Elizabeth Bishop

In Honor of Ian Cummings  
Keith Jost

In Honor of Ericka Davis  
Stephanie Hall

In Honor of Taylor, Nick and Alli Dexter  
Nada Schroeder

In Honor of Ms. Sharon George  
Howard and Ellen Bishop

In Honor of Lucille Guild  
Martha Jane Neukomm

In Honor of Chief Jack Gullede  
Anthony Tomaino

In Honor of Eugene Ham  
Glenna W. Kleinkauf and  
Ann Elizabeth Bishop

In Honor of Carol Henson  
Alan and Elizabeth Lindal

In Honor of  
The Very Rev. David Hodges  
Frank Smith and Laura Cobbs  
St. Luke's Episcopal Church -  
Jacksonville, AL

In Honor of John Hoskins  
Tom and Diane Gossen

In Honor of  
Mr. and Mrs. Gerald C. Huhn  
Kenneth Huhn

In Honor of George and Bonnie Martin  
Matthew Watson

In Honor of Kenny McDonald  
Brian and Kendi Carlgren

In Honor of Susanne Methven  
Will Farrior

In Honor of Jarrod Piccotto  
The Rev. Raymond and Deborah Hess

In Honor of David Porter  
Raymond Raya

In Honor of Dr. and Mrs. Rex Romeiser  
Steve and Nancy Bressler

In Honor of  
Saint Francis Community Services  
Alice Kniskern

In Honor of Ron and Sue Stevens  
The Rev. Canon Phillip and Anne Rapp

In Honor of those having surgery  
Stephen and Jane DeGoliere

In Honor of Jase and Ryann Sweasy  
Scott Sweasy

In Honor of Taylor Tasaka  
Nathan Dominguez

In Honor of The Reverend Benjamin  
and Holly Thomas  
Bob and Rhonda Thomas

In Honor of Peg Vlademar  
Matthew Vlademar, Jr.

In Honor of Blake Wigal  
Vonda Wigal

In Honor of Rochelle Wright  
Bobby and Lois Buttress

In Honor of Randy Young  
Robin Beets

## Lasting Gifts

Lasting gifts are made during  
one's lifetime and given  
after death. These include  
donations through wills, trusts,  
life insurance, annuities, and  
other planned gifts.

*Rest eternal grant  
unto them, O Lord...*

July 1, 2016 to June 30, 2017

**Helen Adams Hamilton**  
**Walter Creighton Brown**  
**Robert Browne**  
**Mary Hefner**  
**Shirley E. Gerhardt**  
**K.T. Johnson**  
**Mary Alma Quill**  
**Gary R. and Victoria F. Smith**  
**Anthony Sprague**

*... And light perpetual  
shine upon them.*



# Kindness, generosity, and selflessness changes the world, even if imperceptibly.

## MISSION

Saint Francis, providing healing and hope to children and families

## VISION

Saint Francis will be recognized nationally and internationally for transforming lives and systems in ways others believe impossible.

## BELIEFS

We believe in **"Therapy in Christ,"** which means that:

- We offer unconditional love
- Forgiveness leads to transformation
- We are accountable to ourselves and others
- We start and end each day with God

## VALUES

Our values are based on our beliefs and mission and guide "how" we work toward our vision.

- **QUALITY**  
Services delivered at the highest levels of excellence, in a manner that exceeds traditional standards, provided in a transparent, timely, and reliable way by highly qualified, kind, and respectful staff.
- **RESPECT AND DIGNITY**  
We provide care that supports and reflects an understanding of a person, regardless of any difference. This extends to our staff, clients, and the communities we serve.
- **INNOVATION**  
Developing more effective solutions through the lens of evaluating current and past practices; continuous improvement; using creative invention, promising practices and evidence based research; to meet a changing environment.
- **EMPOWERMENT**  
The capacity of employees to take ownership of their work, exercise decision making to achieve goals and maximize quality of services with shared accountability and responsibility.

## SAINT FRANCIS BOARD OF DIRECTORS 2016-2017

The Right Reverend Michael Milliken  
**Chair**

Dr. Greg Meissen  
**Vice Chair**

Mrs. Sherry Denton  
**Secretary/Treasurer**

The Very Reverend Robert N. Smith  
**Dean and President/CEO**

The Reverend Carlos Caguiat

The Reverend Dennis R. Gilhousen

Dr. Jay F. Lehnertz

Ms. Mischel D. Miller

The Honorable John R. Pera

Mr. John R. Reiff

Connect with us and watch us change the world

